

平成17年度都市再生プロジェクト推進調査費

# ITと人のネットワークを融合した 助け合いのまちづくり調査 報告書



平成18年3月  
警察庁生活安全局

平成17年度

都市再生プロジェクト推進調査費

ITと人のネットワークを融合した助け合いのまちづくり調査報告書

警察庁生活安全局

---

# C O N T E N T S

---

þ þ	1
þ þ	6
þ þ	8
þ þ	23
þ þ	46
þ þ	57
þ þ	65
þ þ þ	83

---

C O N T E N T S

---

þ 1

þ 6

þ 8

þ 23

þ 46

þ 57

þ 65

þ þ þ 83

1	080-5606-8106 E-mail ha-tom@exce199.co.jp																		
2	IT																		
3	0985-31-0110																		
4	<table border="1"> <tr> <td>1</td> <td>/ /</td> </tr> <tr> <td>2</td> <td>/ 37 596.8 17 9 14</td> </tr> <tr> <td></td> <td>/ 3 47.8</td> </tr> <tr> <td></td> <td>/ 1 2</td> </tr> </table>	1	/ /	2	/ 37 596.8 17 9 14		/ 3 47.8		/ 1 2										
1	/ /																		
2	/ 37 596.8 17 9 14																		
	/ 3 47.8																		
	/ 1 2																		
5	<table border="1"> <tr> <td>1</td> <td>IT</td> </tr> <tr> <td>2</td> <td>/</td> </tr> <tr> <td></td> <td>4</td> </tr> <tr> <td>a</td> <td>17 9</td> </tr> <tr> <td></td> <td>18 2 19 3 19</td> </tr> <tr> <td>b</td> <td>18 1 14 2 19</td> </tr> <tr> <td></td> <td>17 10</td> </tr> <tr> <td></td> <td>18 1 15 4</td> </tr> <tr> <td></td> <td>17 9</td> </tr> </table>	1	IT	2	/		4	a	17 9		18 2 19 3 19	b	18 1 14 2 19		17 10		18 1 15 4		17 9
1	IT																		
2	/																		
	4																		
a	17 9																		
	18 2 19 3 19																		
b	18 1 14 2 19																		
	17 10																		
	18 1 15 4																		
	17 9																		

70  
 19  
 18 3  
 18 3 25  
 c IT 18 3 1  
 70  
 d  
 17 11 12  
 11 13 in  
 22 244  
 18 1  
 210  
 18 1  
 109  
 19  
 17 10 18 3 20  
 14 18 1  
 18 2  
 e  
 3 17 10 11 18 3  
 22  
 93  
 /  
 25 126  
 DIG  
 PC  
 MRS  
 17 11

		<p style="text-align: right;">17 12</p> <p style="text-align: center;">!</p> <p>17 11                      3</p> <p style="text-align: right;">87</p> <p>3                      18 2 26</p> <p style="text-align: right;">2 26</p> <p style="text-align: right;">17 11 26</p> <p style="text-align: right;">40</p>
6		<p style="text-align: center;">17</p> <p>MRS                      4</p>
7		<p>1</p> <p style="text-align: center;">6</p>

2

3

NPO

4

5

# ITと人のネットワークを融合した 助け合いのまちづくり調査









PTA

NPO



40



18 1



16 3

NPO

IT

IT

2005

4

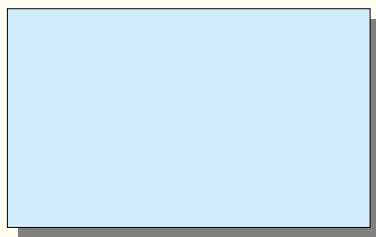
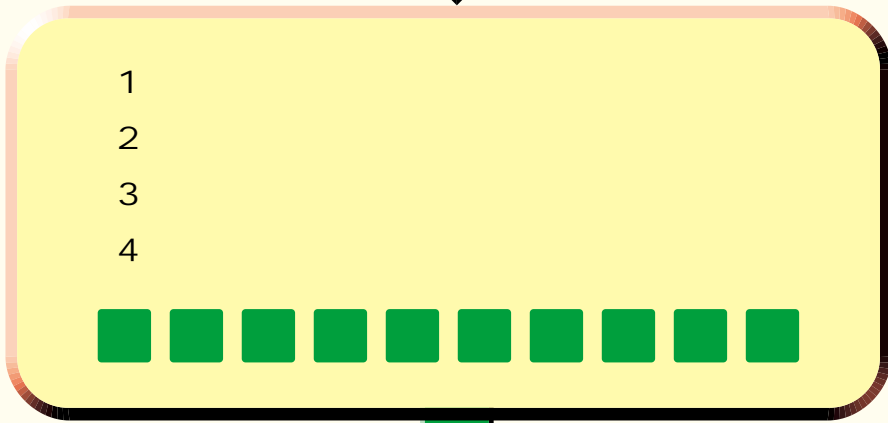
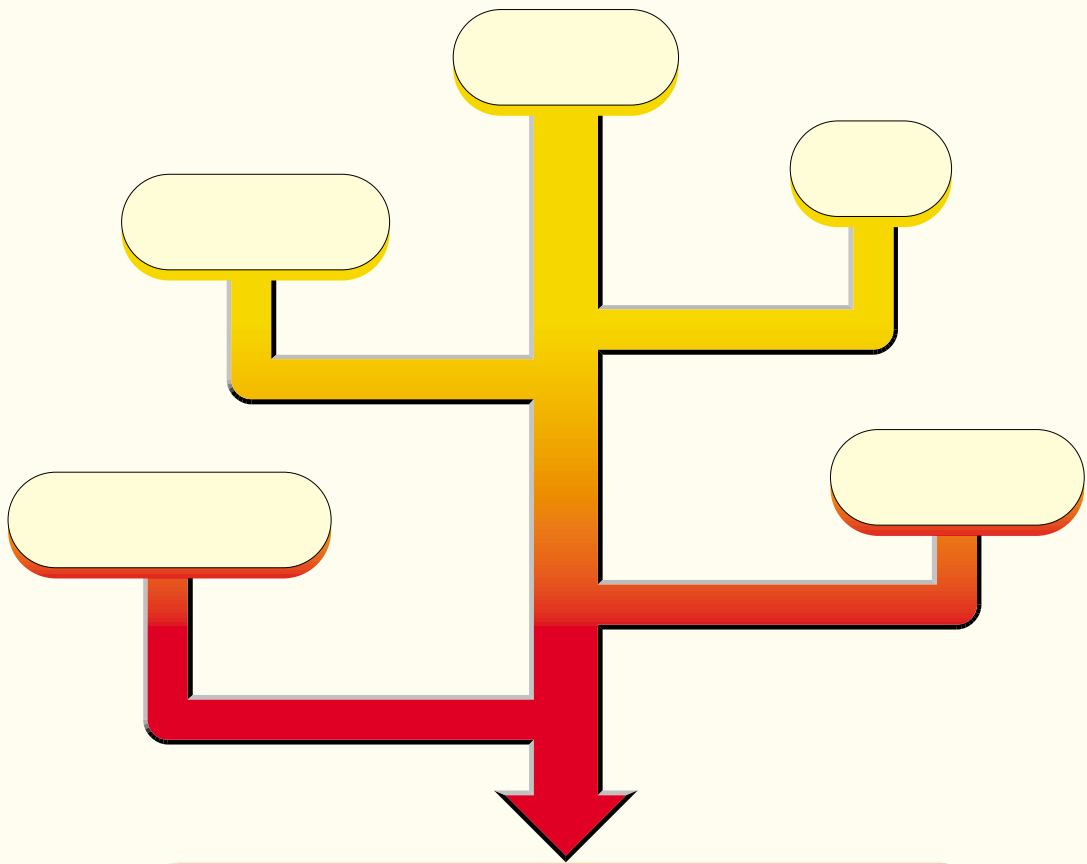



/ 37 596.8  
 18 1 3  
 17 9  
 14

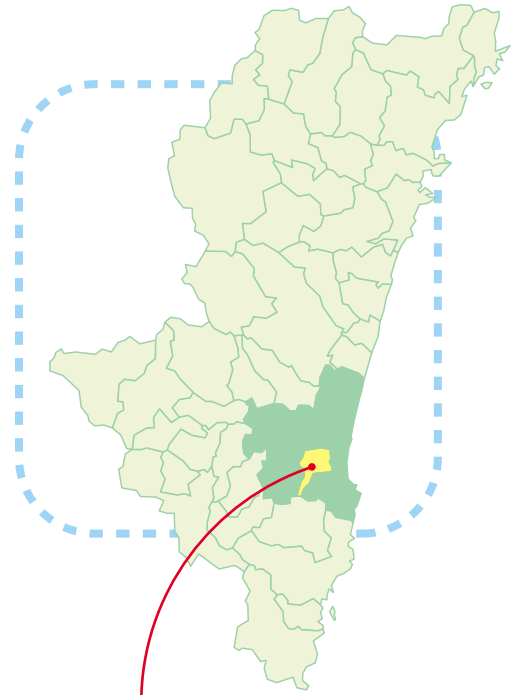

20 16

/ 3 47.8

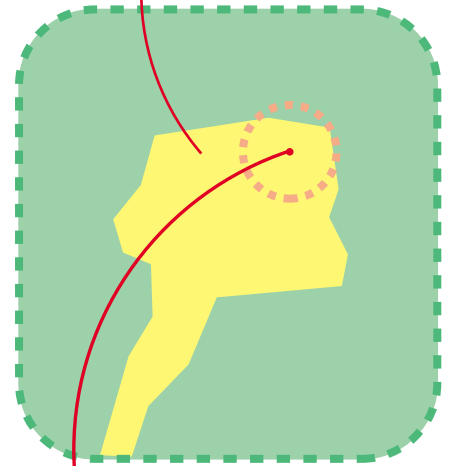

36

17 7

/ 1 2

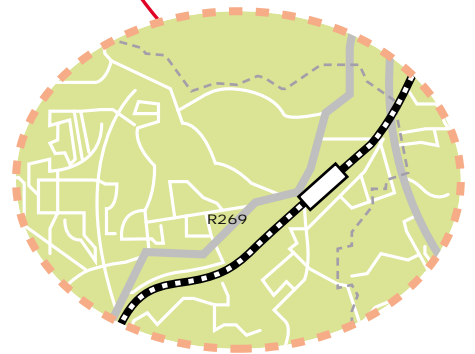

49

11

8  
 269

NPO



IT

4

1

2

3 IT

4

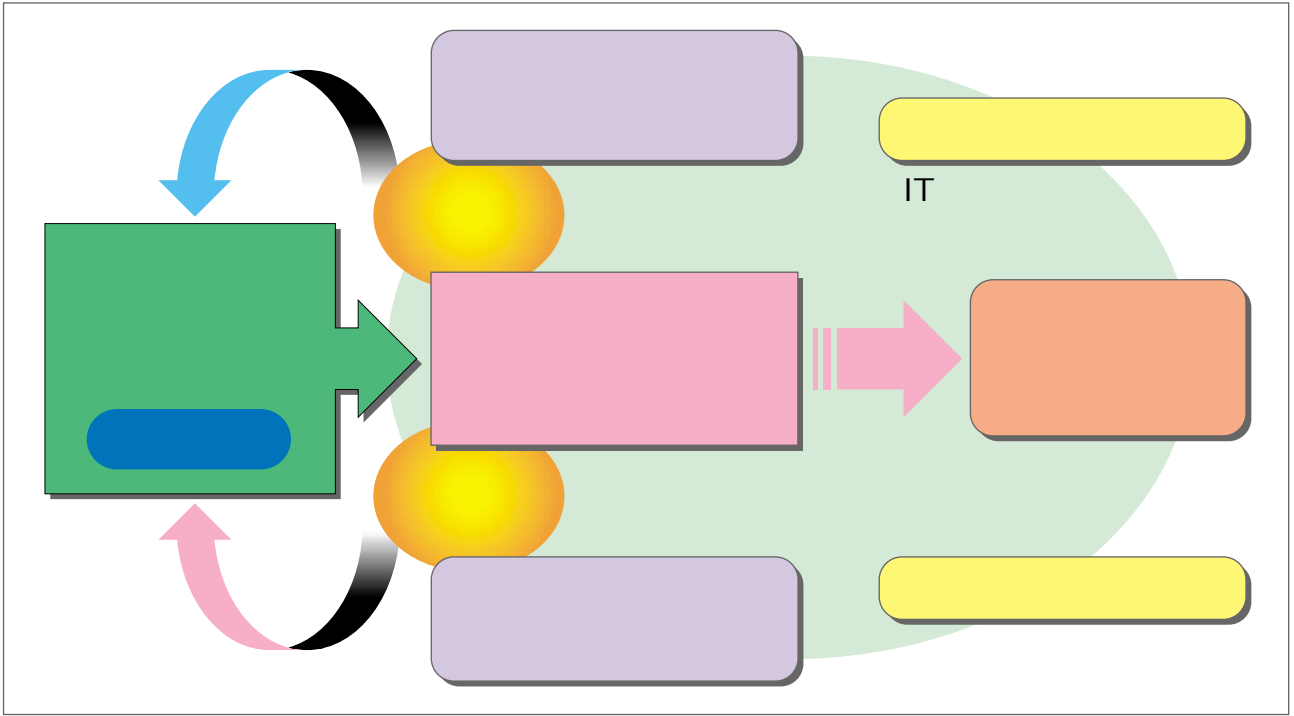

---

NPO

---

3

NPO

NPO

NPO

14

PTA

15

6

NPO

3

PTA



15 12

NPO



14

17 9 14



14  
2006 9 7

NPO

NPO



Empty rectangular box

Empty rectangular box with a thick border

DIG    
 MRS IT

MRS DIG      Disaster( ) Imagination      Game



UP



NPO



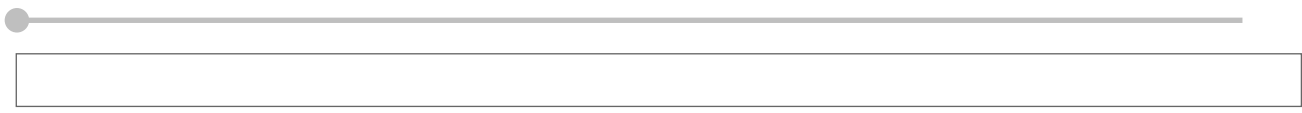

2006 9

IT

ù

ú

NPO

1.

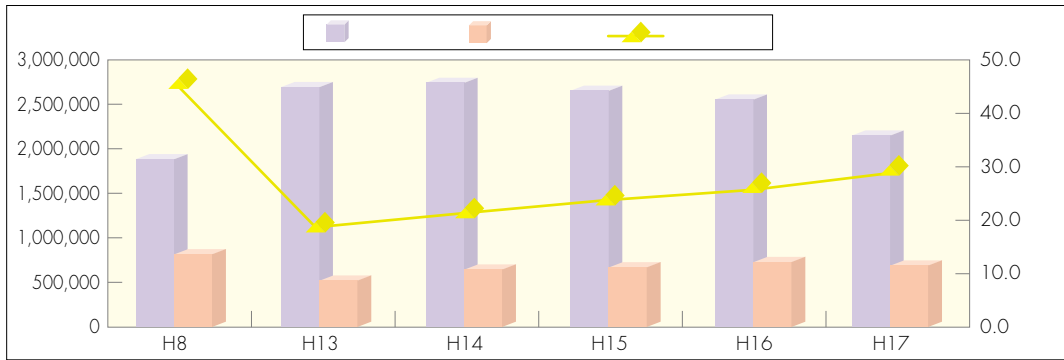

17 2,269,293 293,474 11.5  
17 28.6 2.5

2.

1

10

5

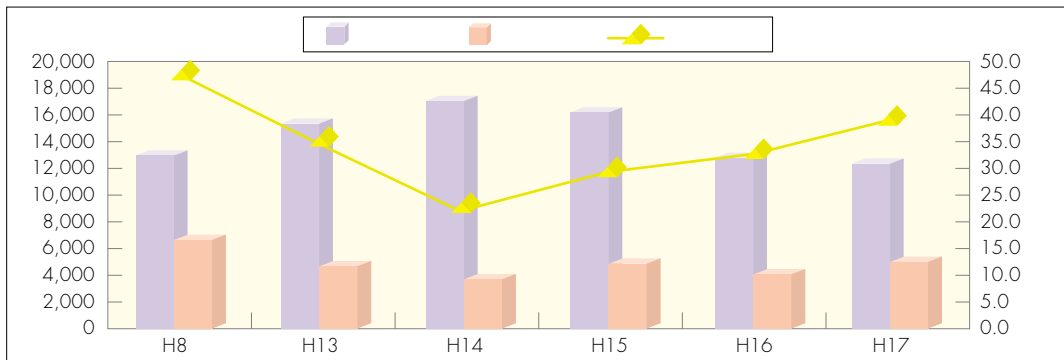

17 12,030 1,580 11.6  
17 38.0 5.6

2

17	12,030	4,568	38.0	2,787	1,157	41.5
16	13,610	4,412	32.4	2,691	1,141	42.4
	1,580	156		96	16	
	11.6	3.5	5.6P	3.6	1.4	0.9P

1.656 14.5

3

17	6,413	1,745	27.2	513	337	65.7
16	8,120	1,551	19.1	558	380	68.1
	1,717	194		45	43	
	21.0	12.5	8.1P	8.1	11.3	2.4P

1909 /11/10	4	5 M7.6 150km		
1931 /11/02	6	5 7.1 40km	6.0 1	29 5 21 85cm
1941 /11/19	16	5 7.2 0km	27 32	2 18
1952 /11/05	27	9.0		4 1.2 1.5
1960 /05/23	35	8 1/4	1m	313 2.1m 3.1m
1961 /02/27	36	5 7.0 40km	104 34	1 4 1 4 37 1
1968 /02/21	43	6 6.1 0km	333	5 4 32
1968 /04/01	43	5 7.5 30km	198	1968 15 9 1
1990 09/18 09/19	2	19	18,600	1 2 10
09/28 09/29		20	1,300	2 1 10 11,139 400
1991 09/30	3			5 1

1992 08/07	4 08/08	10		46,600 2,252,939
1993 06/12	5 06/21		1/3 1/4	1 2 2
07/31	08/02			2 8
08/09	08/10	7		11 9 2
09/02	09/04	13		38 347 3 1
1997 09/14	9 09/16	19		1,470 14 37 13,000 1
1999 07/31	11 08/04	7	1/2	1
2004 08/29	16 08/30	16		2 27 579 1,007 34
10/18	10/20	23		2 2 6 1,000
2005 09/04	17 09/06	14		5,686 2,292 3 26 127



1



NPO

?

NPO



ù    ú        ù    ú

( 1 )

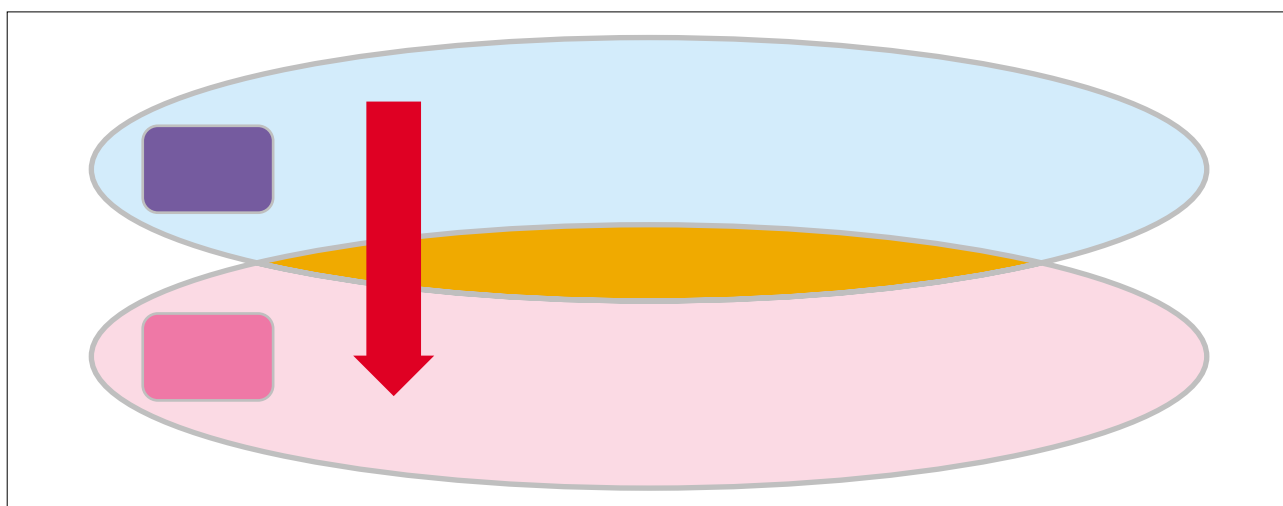

[Empty rectangular box]



10 17 OPEN

NPO

269

FAX

[Empty rectangular box]

	( )
	MRS
	DIG



1 ~

10 17

3



12 DIG

9



A

B

C

C

6

A

B

C

A

A

/

B

B

A

B

6 7

6 7

A

B

C



3

PR





PR

PR

2





5



11

18 2 19 ( )

PR

8



14

NPO

1.

	17 9 6 7	14
	9 19	
	9 20	
	9 22	
	9 23	
	9 26	
	10 2	
	10 23	
	11 3	
	12 23	
	18 1 22	17





2.

1

2

/

3

1 2

4

NPO

3.

1

2

3



4

4.



1 14

2 26

3

6

7

/

3,000

1



18 1 14 2 19

3

3 25

DIG
-----

DIG Disaster Imagination Game

12 11

DIG

30



DIG

50

17 12 11

9

DIG



/

3

2 26



<sup>3</sup>  
18 2 26

NPO

NPO



/

6



18 3

1

18 4 8

2

18

3 DIG

4

5

1	
	18 10 12

2	PR
	17 10 18 3







6	
	1 17    1 29    2 19



7	
	18 2 26
	/ 3 /
	PR
	/ /
	





2



ù	ú
---	---

NPO

--

2

6

/



/

/

/

/

300 3,600

2

/ 2

## わがまちポリスの情報の流れ ①

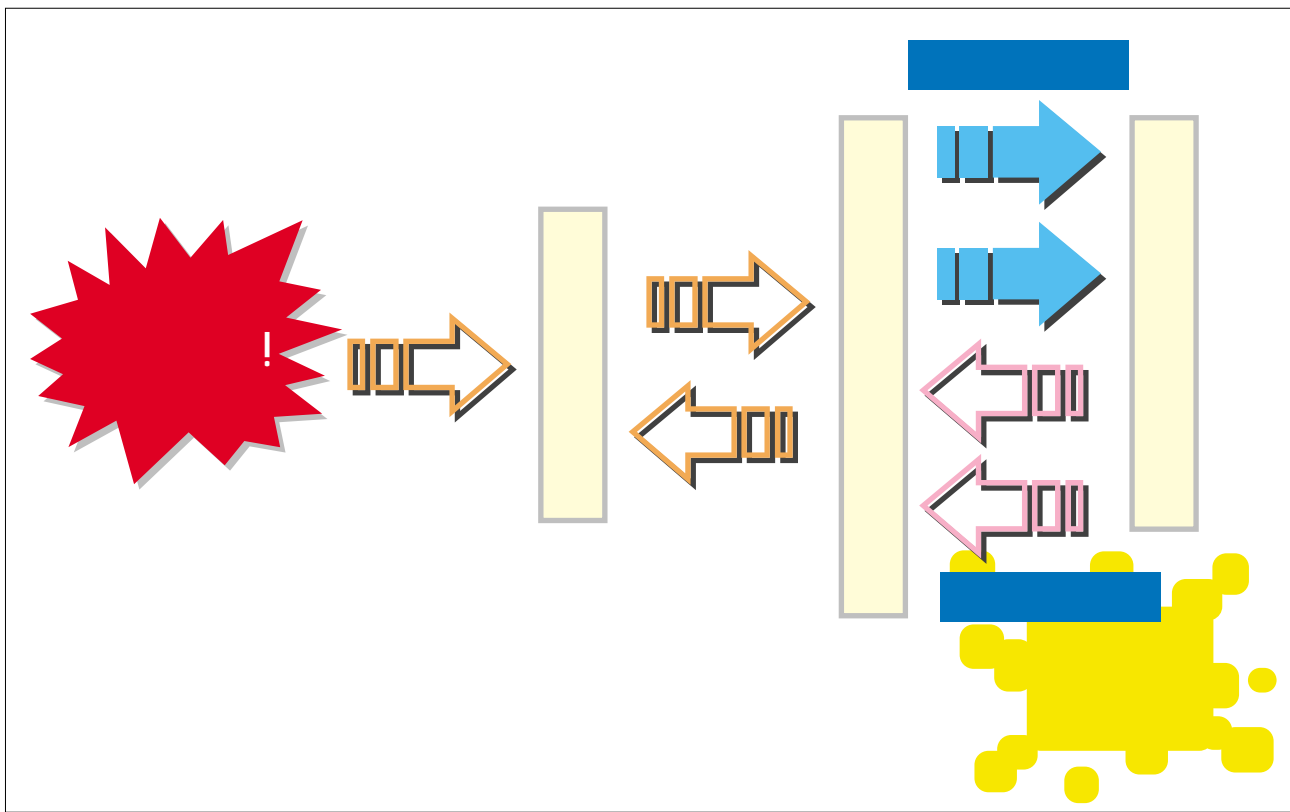

## わがまちポリスの情報の流れ ②

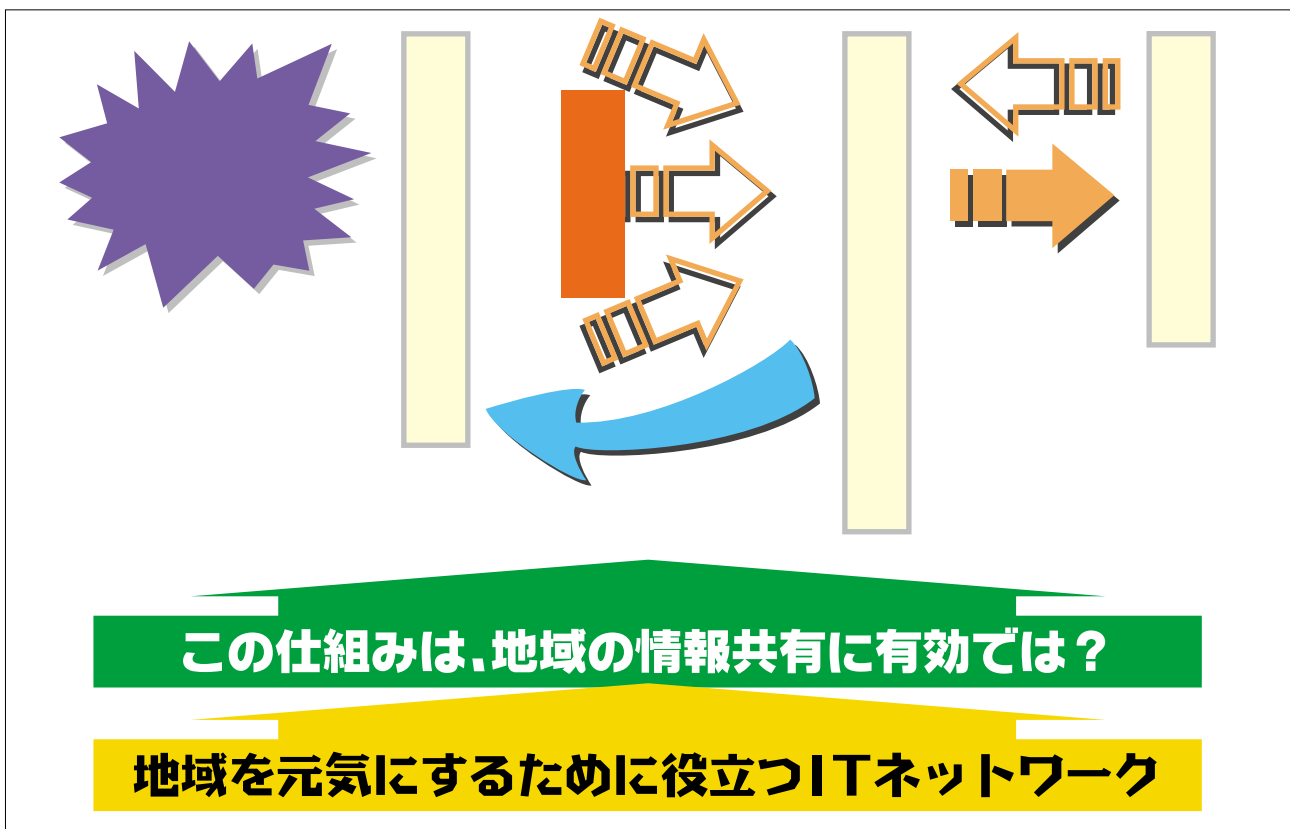



NPO

3

2 2

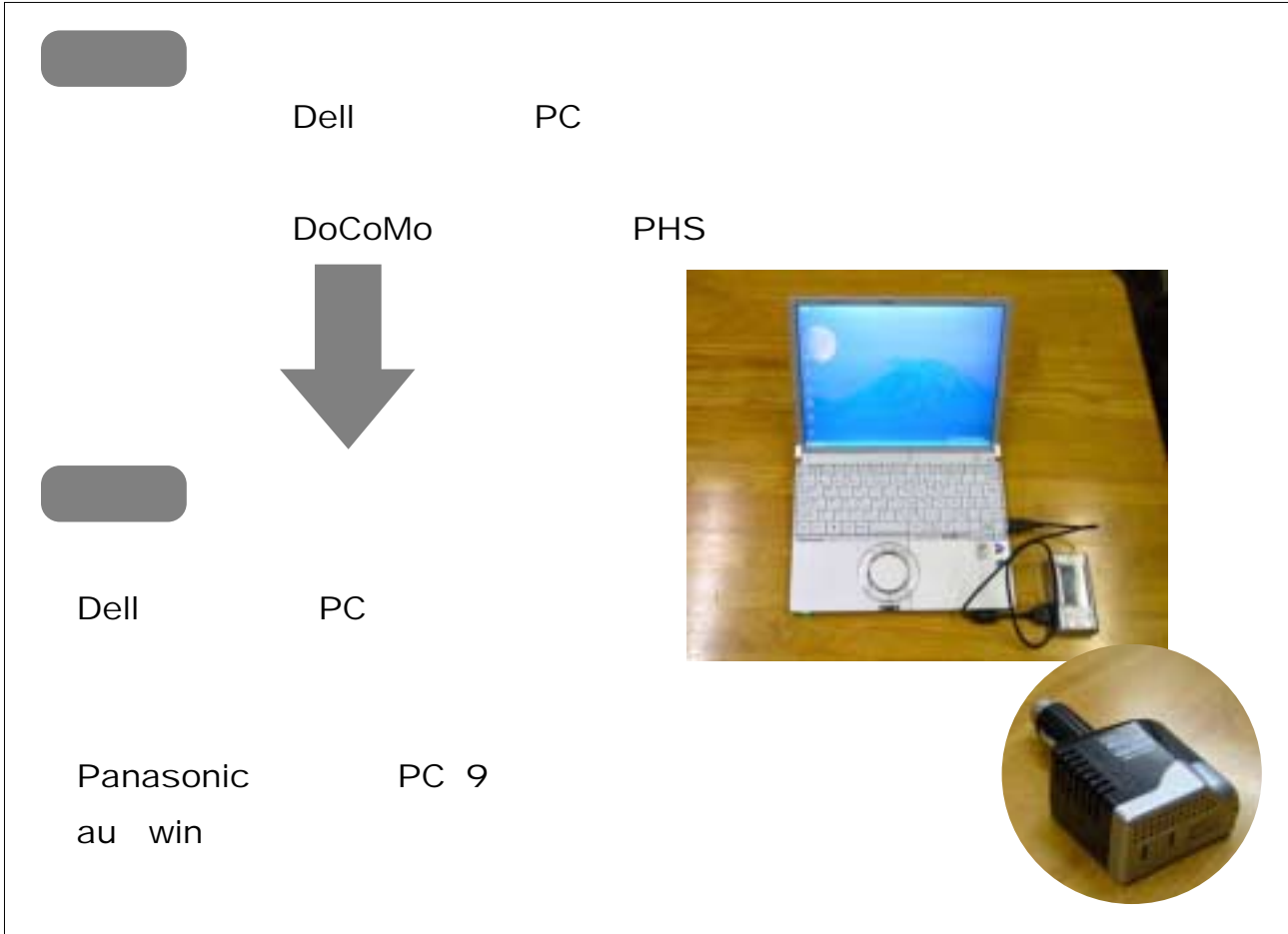

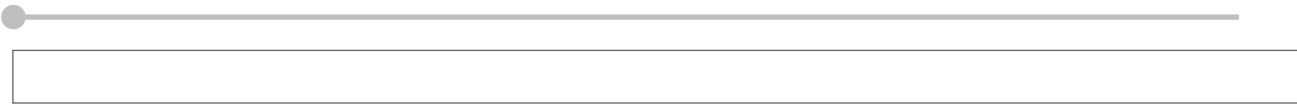

DoCoMo FOMA

au win

Vodafone 3G

FOMA

win

Vodafone 3G



ID

URL

70

1

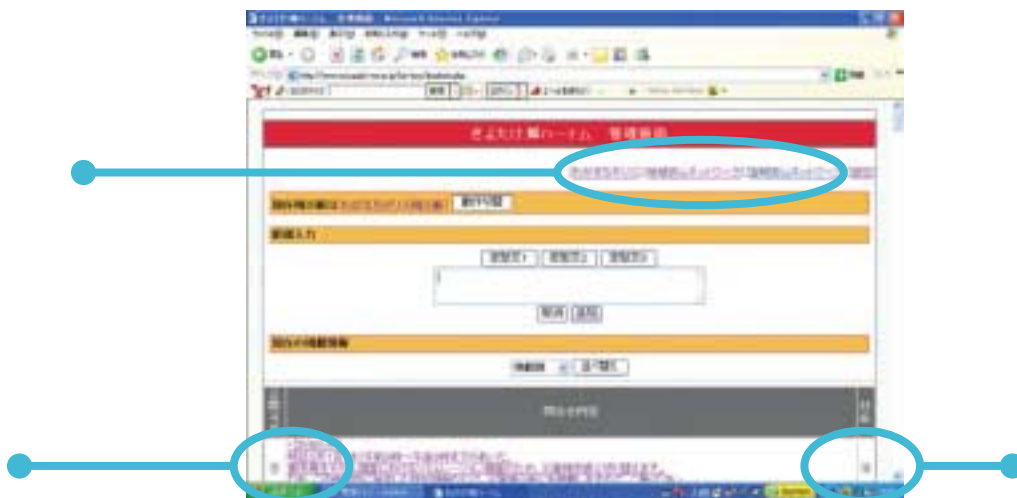
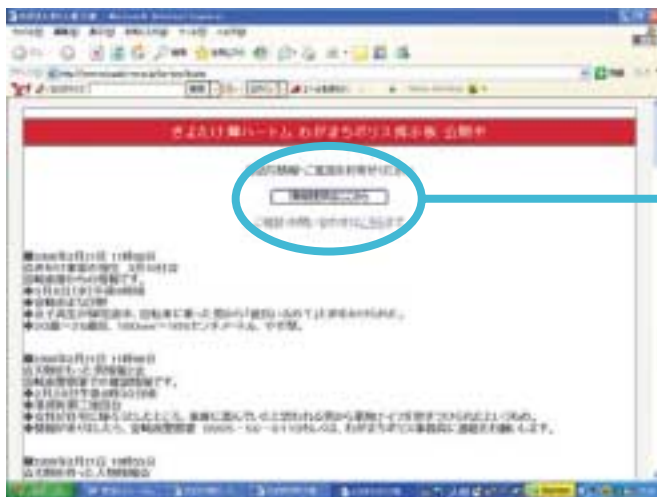

3



3 12

IT



18 3 12



2

3



14

NPO

PTA

HP



Empty rectangular box.

/

3 25

/

/

/

/

a.

17 12 25

18 1 15

18 3 12

b.

18 1 10

3



NHK

4

1,500

NPO

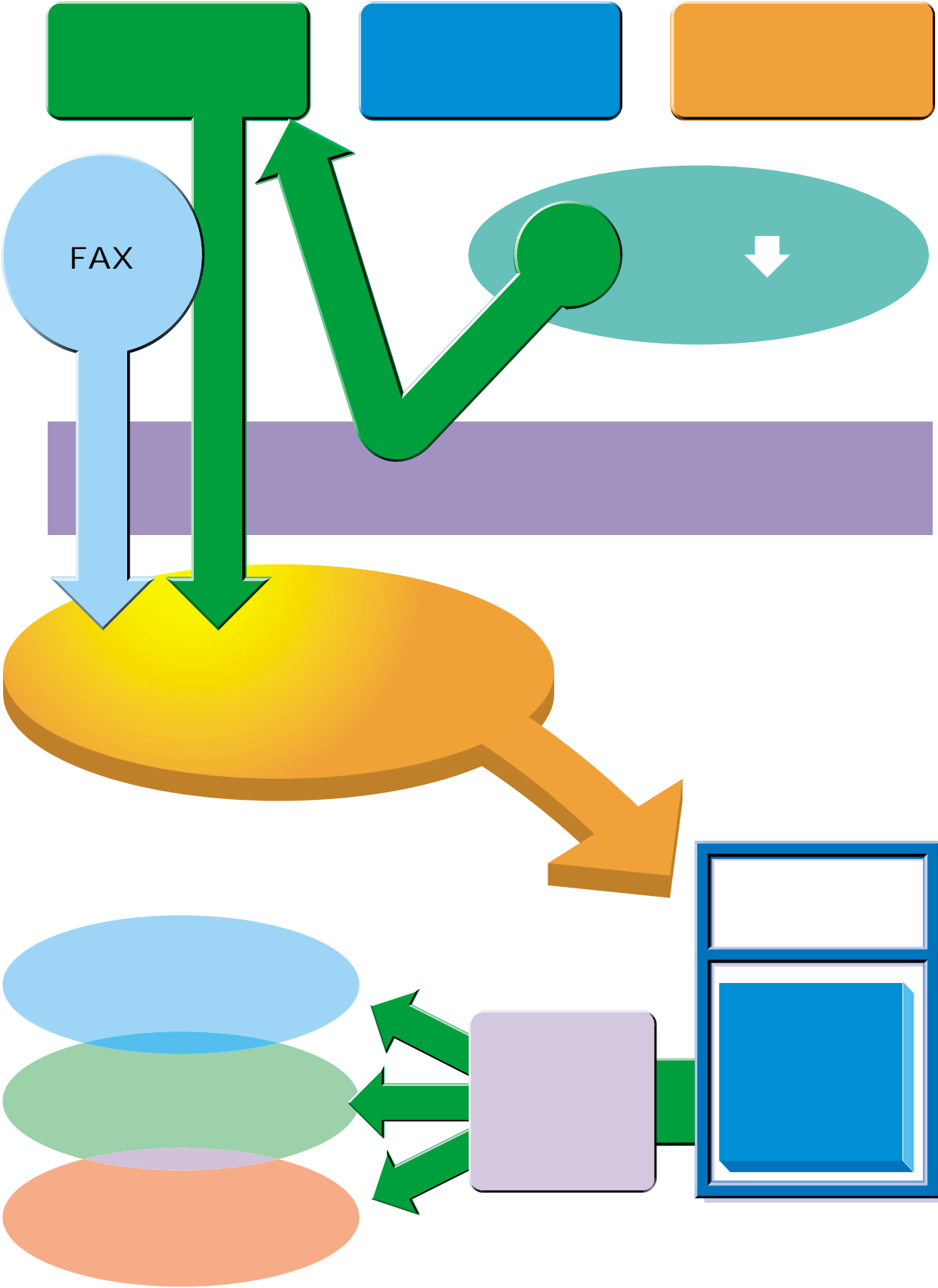

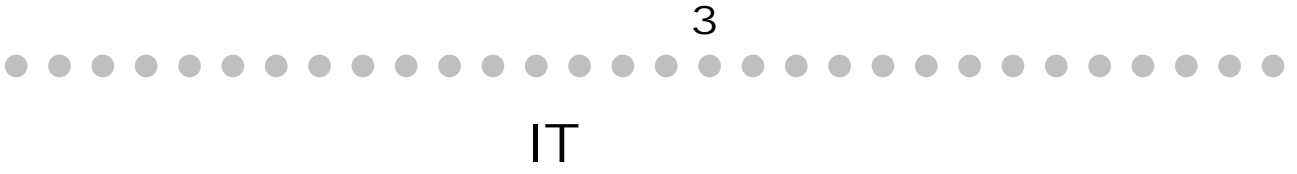

A

18 3 1                      9                      3

NTT

M:

B:

9:28	1	
9:41	2 (	
9:43		M
9:48		M:
9:51		M:
9:52	3 7.5 x	
9:53		M 3 1
		M
9:55		M 3 6
		M
9:56		M 3 2
9:57		B
		M
		M 3 1
9:59	4 x	
10:02		M 3 1
10:04		M 4 3
10:08		M 4 3
10:09		M 4 1
10:12		B
10:13	5 x	M
10:14		M 3 1
10:16		M 7 1 x 2

10:20		B
10:23		M 4 1
11:24		M 3 x 1
11:47		M
12:11	6	
12:20	7 x	
12:23		M 7 x
12:24		M 7 x
12:26		M 7 2 x 1
		M
		M
12:32		M 7 x 1
12:36		M
		M 7 1
		M
12:40		M 7 x 1
13:15		M 7
13:41		M 7
15:34	8	
18:15		M



1

2

2

9

9

3

UP

UP

IT

4



CRS

4 1

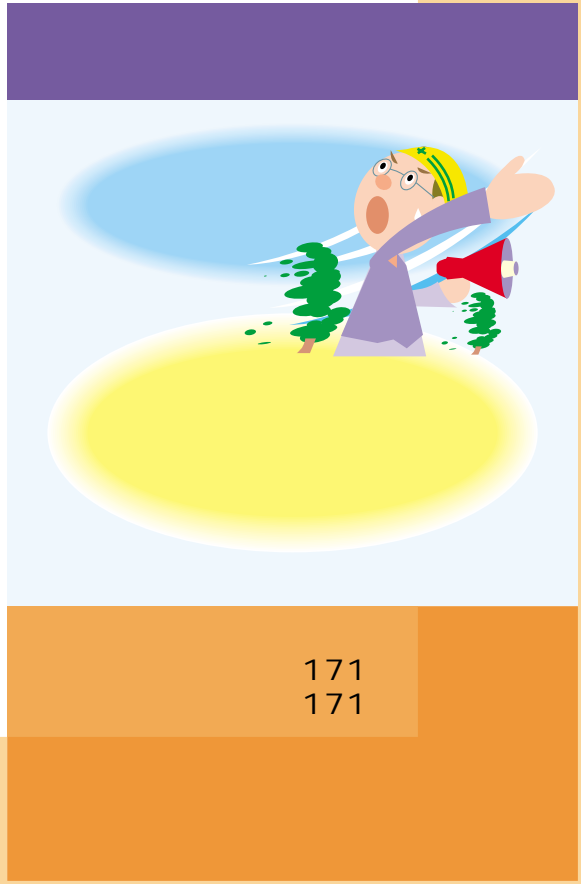
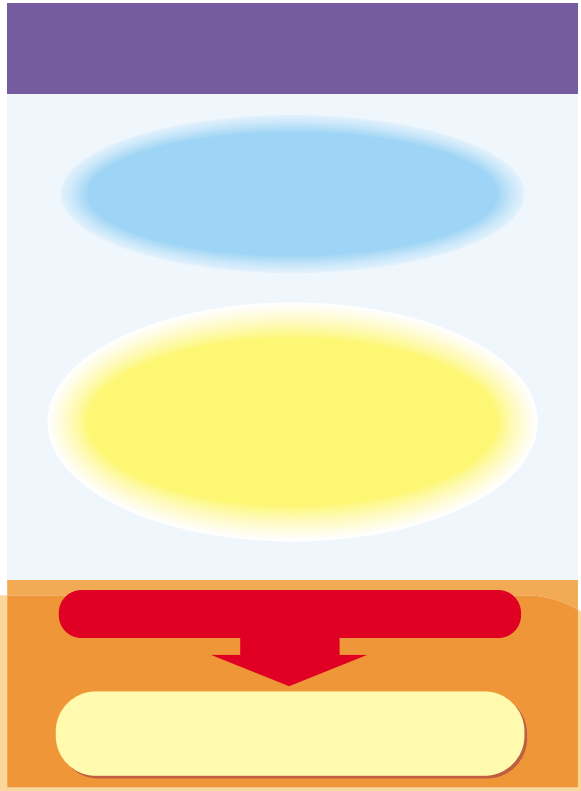
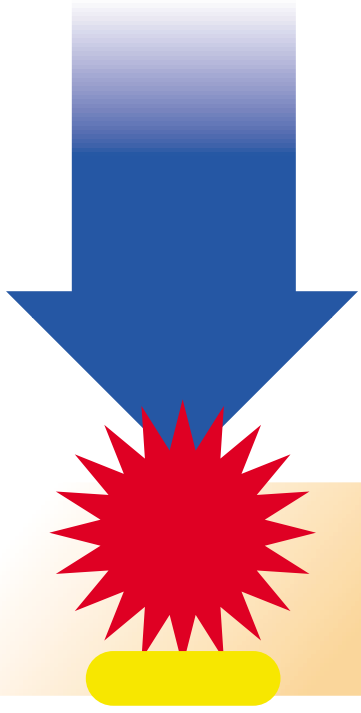

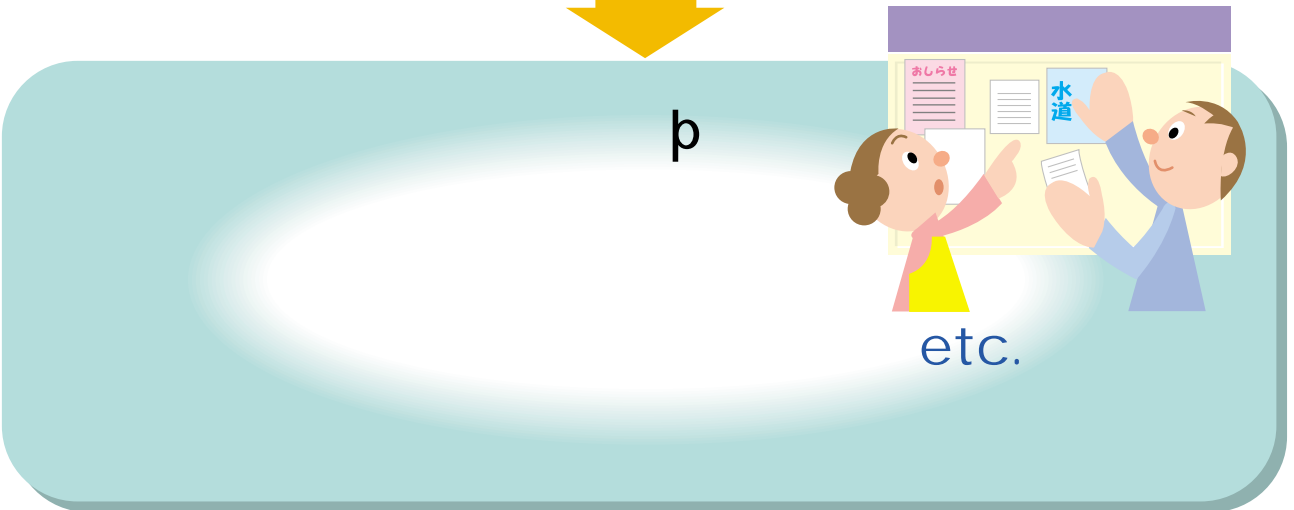
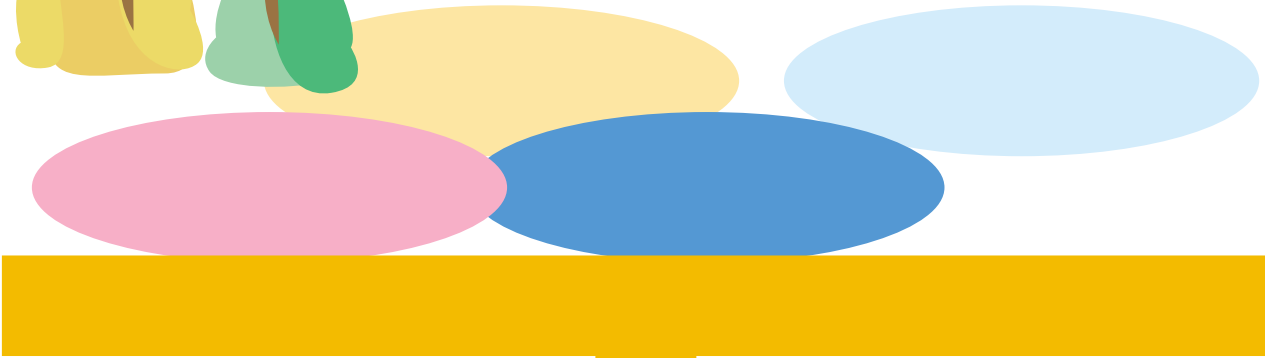
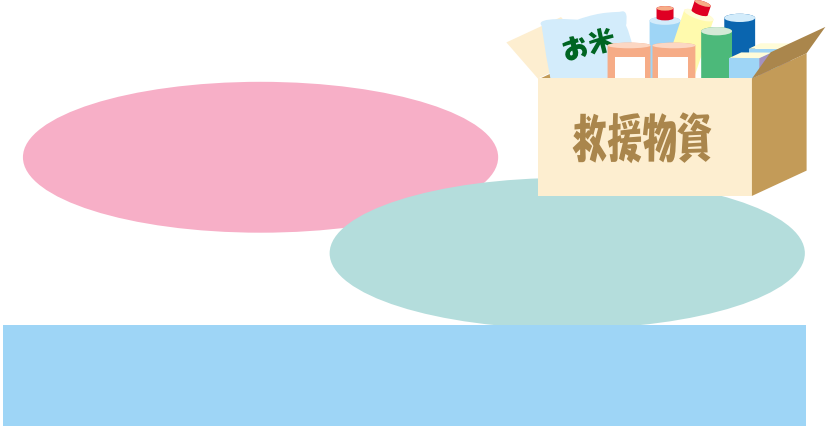

4



6



2



- 1.
- 2.
- 3.           25
- 4.                   25
- 5.                       25
- 6.



1.

5

KJ

17 9

19

1

2

2.

3

4 1

1

/ 17 11 12  
 11 13 in  
 / 11 13  
 10

22

244

11 3		5	22	27	10 50
11 4	in	45	94	139	10 70
11 4		32	46	78	10 70

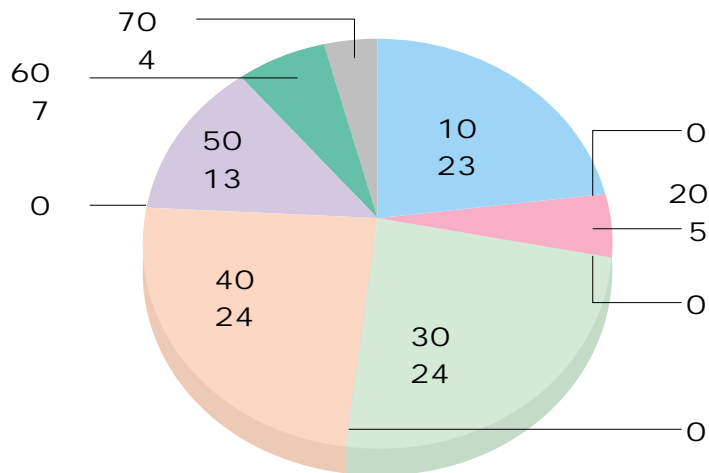

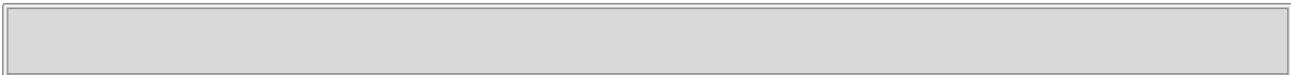

1.

?

- /
- /
- /
- /
- /
- /
- /
- /
- /
- /
- /
- /
- /

2.

?

- A
- B
- C
- D
- E
- F
- G
- H
- I
- J
- K

3.

1

2

3

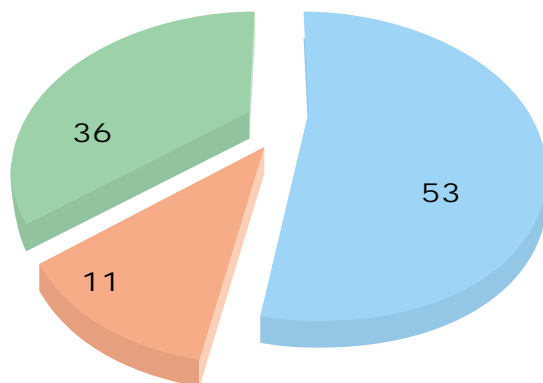
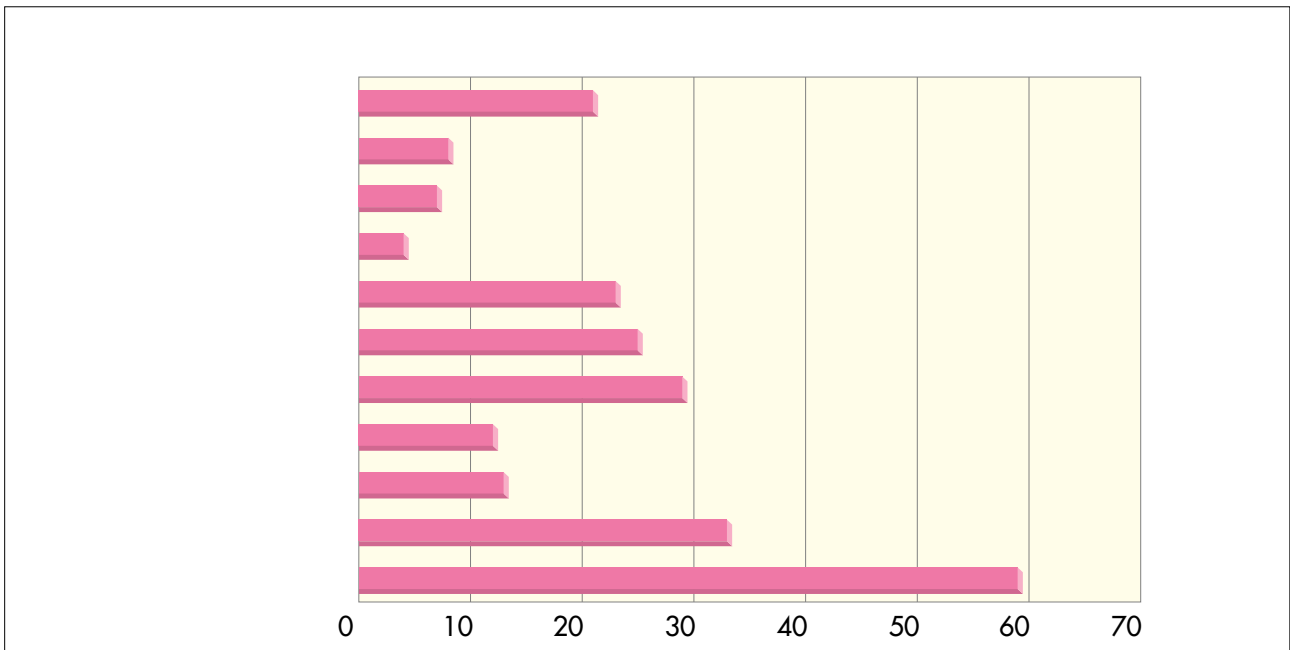
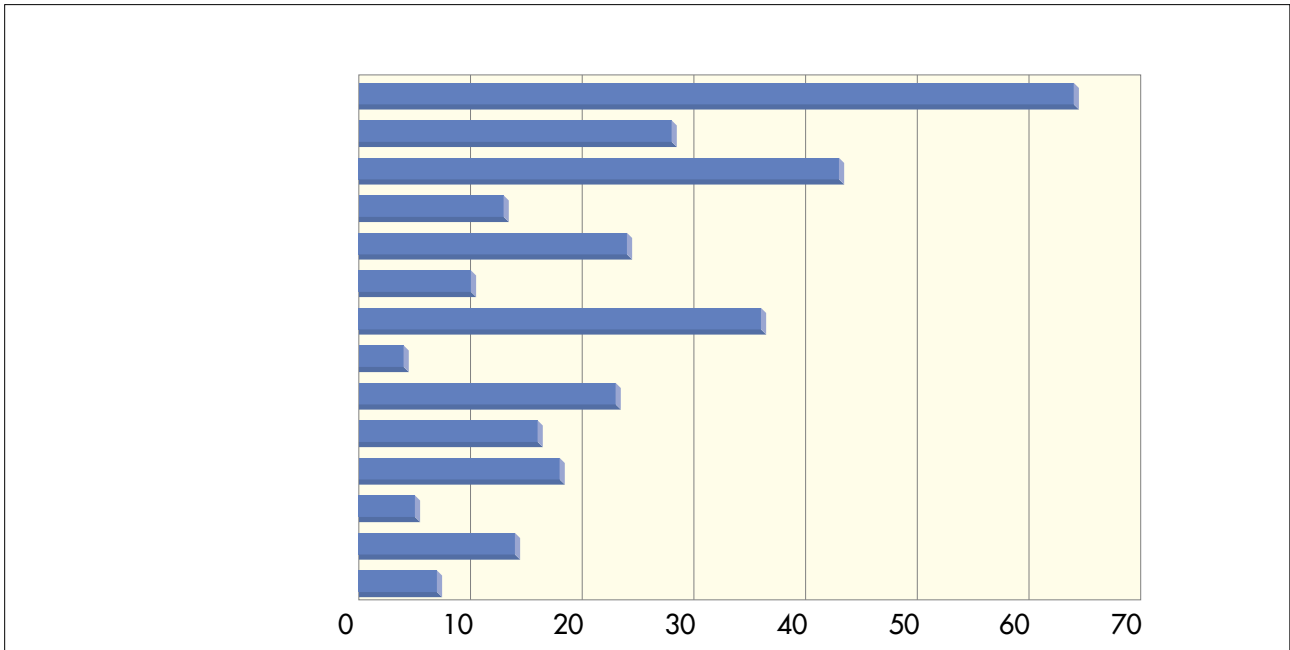



10 50

3. 25

12 15

25

4 7

5

- 1.
- 2.
- 3.
- 4.
- 5.



1.	1.
	2.
	3.
	4.
	5.
2.	6.
	7.
	8.
	9.
	10.
3.	11.
	12.
	13.
	14. 2
	15.
4.	16.
	17.
	18.
	19.
	20.
5.	21.
	22.
	23.
	24.
	25.

4.

25

25

1 14

2

4 8

A =

B =

C =



2

/ 18 1 10 20

1 22 28

2 15 20

4 8

		42
		6
		13
		80

2 1 0  
4 9

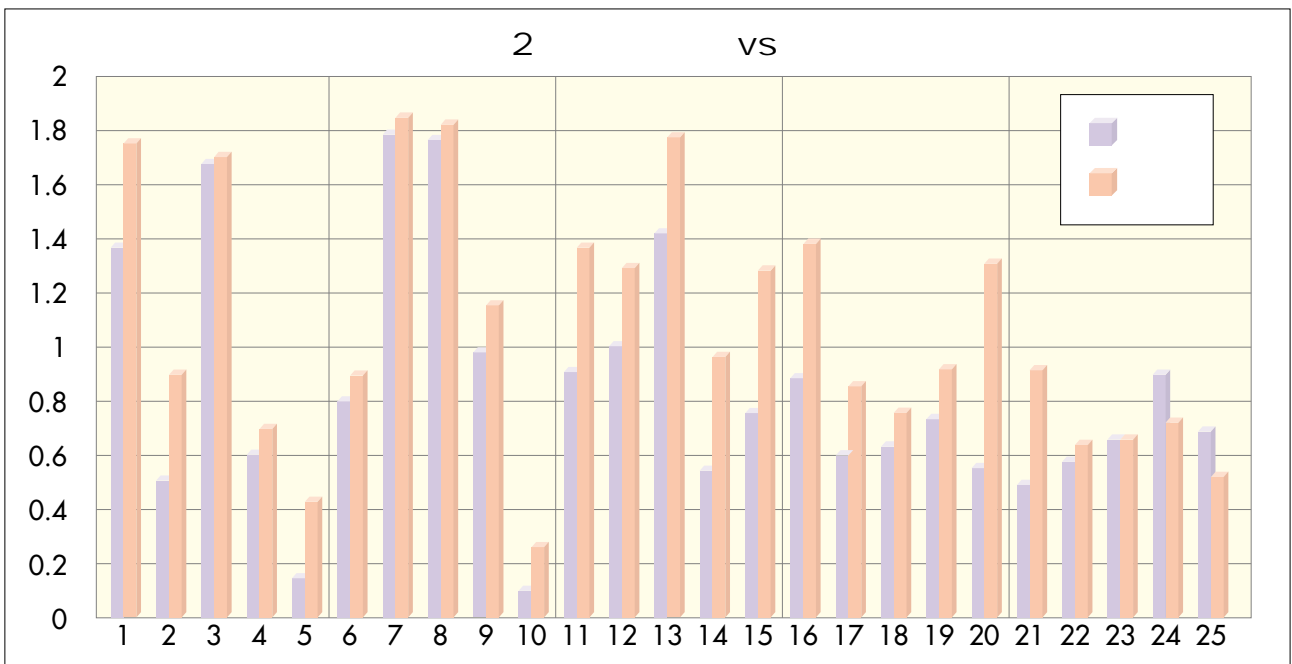

14

2

82

25

5.

25

25

3

/ / 20

/

/ 1 27

109

72.6

19

73.2

25

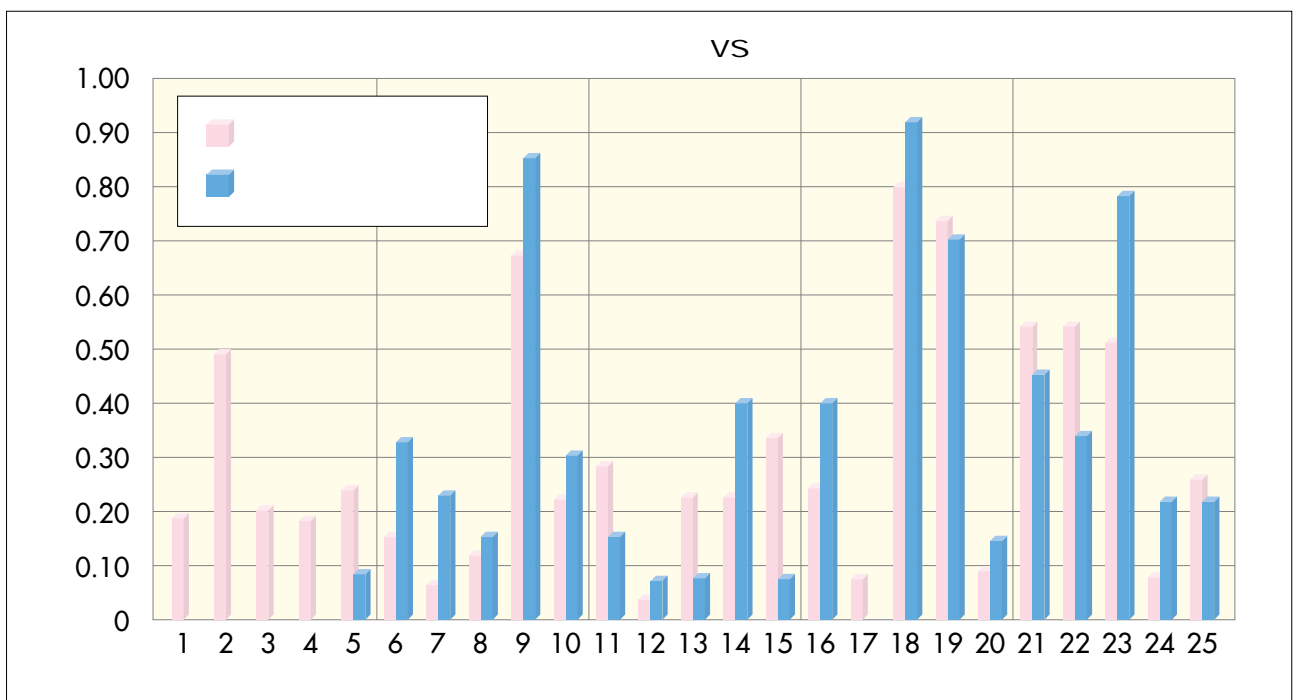



1

4 10

4 7

8

- 1.
- 2.
- 3.
- 4.
- 11.
- 13.
- 15.
- 21.
- 22.
  
- 6.
- 7.
- 9.
- 14. 2
- 16.
- 18.
- 23.

5

- 9.
- 18.
- 19.

21.

23.

6.

4 11

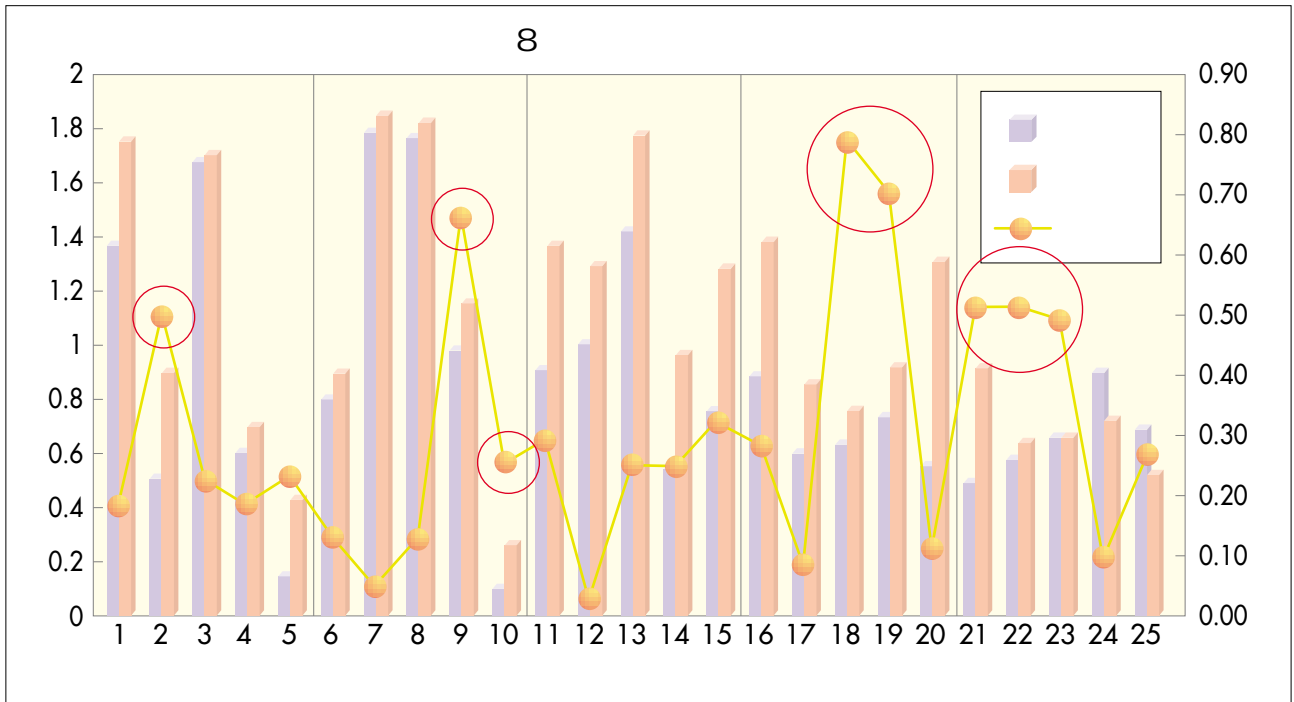

2.

9.

10.

18.

- 
- 19.
  - 21.
  - 22.
  - 23.

70

10



14



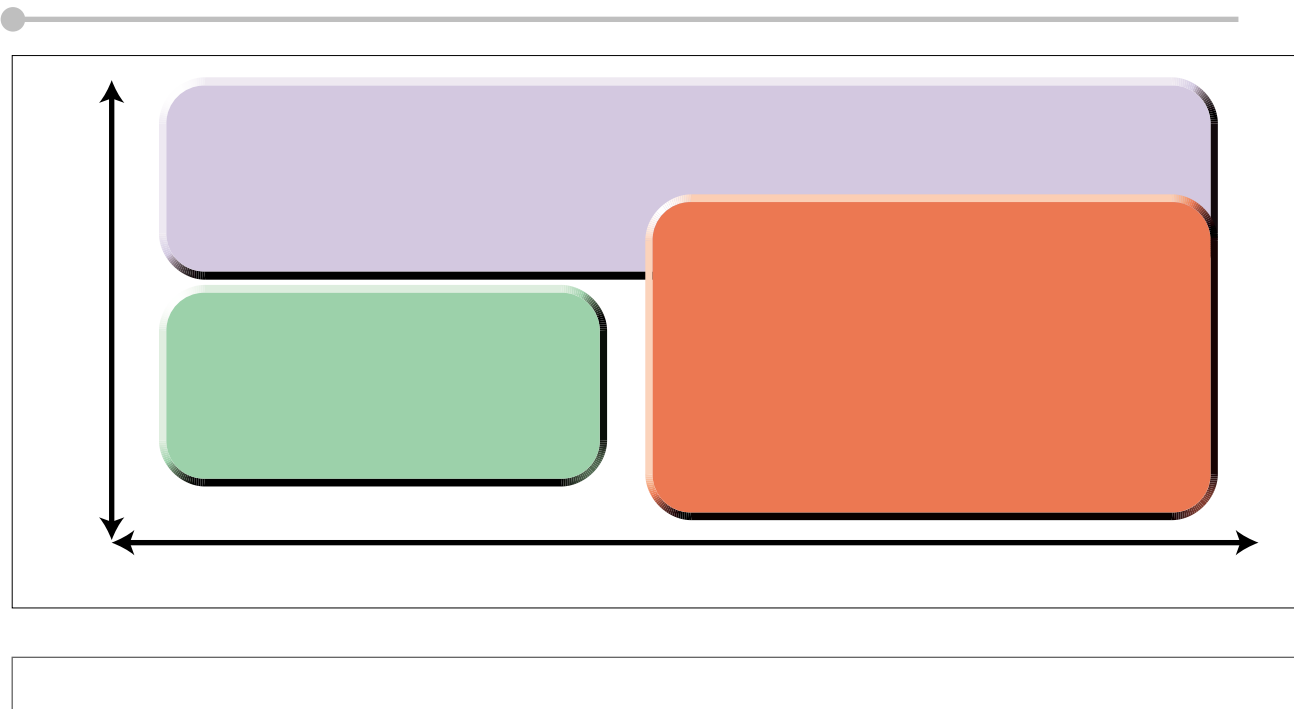

14

14

25

1	
	18 1 20
	4
	76
	17 9 14
<p>17 9 5 3 6</p>	



2002 WHO	73.6 71.4 75.8
	60
	75
	60
	3 70 3 70 75 1
	65
	65
	60
	55
	60
	65
	65 69 70
	65
JR	60 65
	59
	65 100 70
JR	60 65

**調査事業活動実績報告**  
**助け合いのまちづくり協議会**  
**委員会名簿**



9	21		
	25	MRS	1
	26	MRS	1
	27	MRS	1
	28	MRS	1
	30		1
10	1		2
	2		
	3		4
	8	1	
	10		4
	14		4
	13		2
		1	
	14	1	
	15		1
		1	
	17		4
	20		
	24		4
	28		4
30		1	
31		4	
		1	
11	1	HP	1
	5		4
	6		1
	7		1

	9		4
	10		4
	12		4
	13	in	4
			4
	14		1
			4
	15		
			4
	16		4
	20	1	1
	21		1
			4
	23		
		2	
	24		1
			1
25		4	
26			
27	2		
28			
12	2		1
	3		
	4		
			1
	8		4
			2
	11	DIG	13
	12		1
		4	
		12	
		4	

	13		2	
			2	
	14			
	15		4	
	18	2		1
			29	2
				2
	19		1	
	21		1	
	23			2
	25		1	
	26			4
				2
27				
28		1		
29				
1	3		2	
	4			
	5		4	
			4	
	6			
	7	au vodafone docomo		
	8			
	10		4	
			4	
	15	3	1	
		2		
16	UMK			
		1		
		4		

	16		4	
			2	
	17		1	
			4	
			1	
	18		1	
		MRT		
	19			
	20		4	
			4	
	21		1	
	22	17	MRS	
				1
	23			1
				1
				1
				4
				1
	26			1
		docomo		1
	27		4	
	28		4	
	29		2	
	30			4
	31			1
				2
	2	1		4
		4	IT	2
		6		1
				4
9			4	
12			3	
14			1	
15			4	

	16		1
	17		1 3
	19	4	1 3
	20		1
	25		1
	26		1
			1
	27		1
3	1		3
	3		
	4	3	
	6		1
	9		4
	10		1
	11		
			2
	12		2
			1
	13		1
	16		4
	19	5	1
			1 3
	20		1
	22		
		2	
24		2	
25		2	

